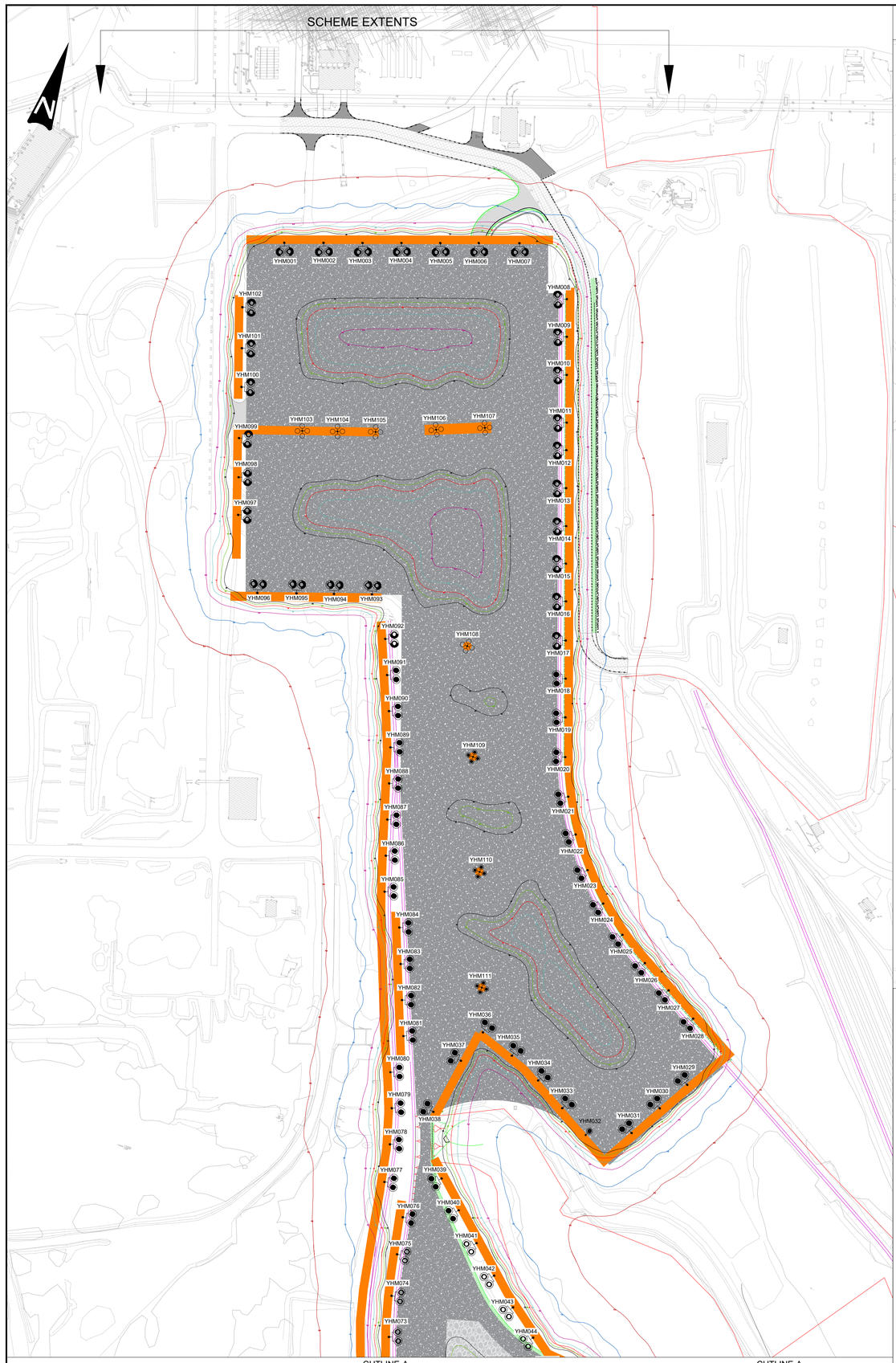

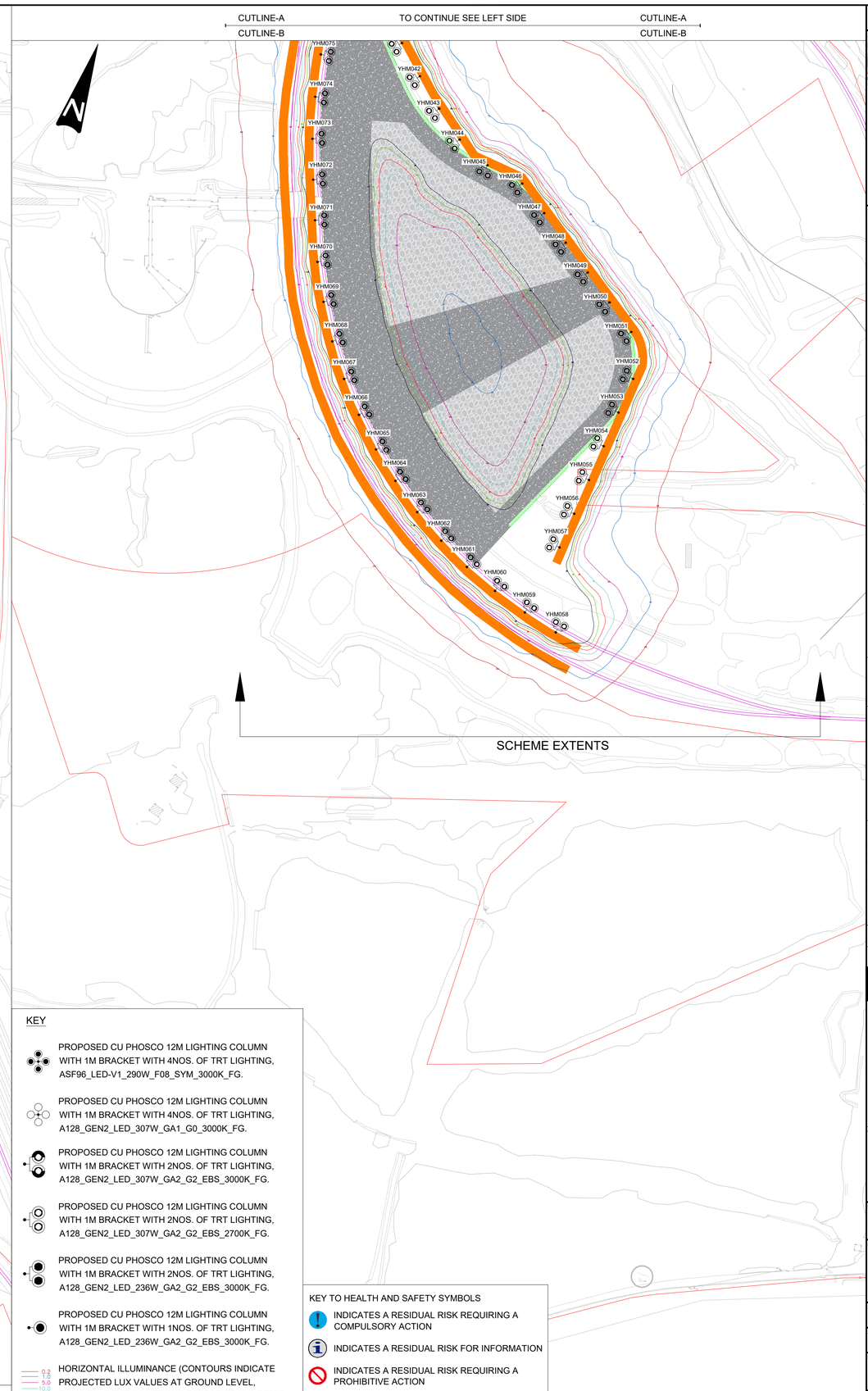

KEY

- PROPOSED CU PHOSCO 12M LIGHTING COLUMN WITH 1M BRACKET WITH 4NOS. OF TRT LIGHTING, ASF96_LED-V1_290W_F08_SYM_3000K_FG.
- PROPOSED CU PHOSCO 12M LIGHTING COLUMN WITH 1M BRACKET WITH 4NOS. OF TRT LIGHTING, A128_GEN2_LED_307W_GA1_G0_3000K_FG.
- PROPOSED CU PHOSCO 12M LIGHTING COLUMN WITH 1M BRACKET WITH 2NOS. OF TRT LIGHTING, A128_GEN2_LED_307W_GA2_G2_EBS_3000K_FG.
- PROPOSED CU PHOSCO 12M LIGHTING COLUMN WITH 1M BRACKET WITH 2NOS. OF TRT LIGHTING, A128_GEN2_LED_307W_GA2_G2_EBS_2700K_FG.
- PROPOSED CU PHOSCO 12M LIGHTING COLUMN WITH 1M BRACKET WITH 2NOS. OF TRT LIGHTING, A128_GEN2_LED_236W_GA2_G2_EBS_3000K_FG.
- PROPOSED CU PHOSCO 12M LIGHTING COLUMN WITH 1M BRACKET WITH 1NOS. OF TRT LIGHTING, A128_GEN2_LED_236W_GA2_G2_EBS_3000K_FG.
- 0.2, 1.0, 5.0, 10.0, 15.0, 20.0, 25.0 — HORIZONTAL ILLUMINANCE (CONTOURS INDICATE PROJECTED LUX VALUES AT GROUND LEVEL, EXCLUDING THE SCREENING EFFECT OF BUILDINGS, TREES, HEDGES, ETC.)

KEY TO HEALTH AND SAFETY SYMBOLS

- INDICATES A RESIDUAL RISK REQUIRING A COMPULSORY ACTION
- INDICATES A RESIDUAL RISK FOR INFORMATION
- INDICATES A RESIDUAL RISK REQUIRING A PROHIBITIVE ACTION
- INDICATES A RESIDUAL RISK AS A WARNING

DO NOT SCALE

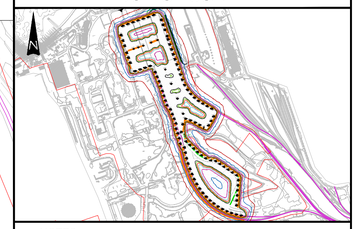

NOTES:

1. REFERENCES SHOWN WITHIN THE DRAWINGS HAVE BEEN ASSIGNED FOR THE PURPOSE OF THESE WORKS ONLY.
2. ALL CABLE DUCT ROUTES AND CROSS CARRIAGEWAY DUCTS SHOWN ARE INDICATIVE ONLY AND SHOULD BE CONFIRMED ON SITE PRIOR TO THE COMMENCEMENT OF WORKS.
3. THE DRAWING DOES NOT DETAIL STATUTORY UNDERTAKERS INFORMATION, THIS SHALL BE REVIEWED IN ACCORDANCE WITH THE PRE-CONSTRUCTION INFORMATION PRIOR TO COMMENCEMENT OF WORKS.
4. ANY INACCURACIES ARE TO BE REPORTED TO THE OVERSEEING ORGANISATION OR SITE ENGINEER IMMEDIATELY.
5. ALL WORKS SHALL BE IN ACCORDANCE WITH THE TATA STEEL LIGHTING BRIEF AND MATERIALS SPECIFICATION.
6. THE CONTRACTOR SHALL LIAISE WITH THE TATA STEEL LIGHTING ENGINEER WITH REGARDS TO THE ENERGIZING OF LIGHTING CIRCUITS AND ASSETS.
7. DRAWING TO BE READ IN CONJUNCTION WITH 350811-WSP-HLG-SWI-CA-EO-1303 REPORT LIGHTING CALCULATION.

HEALTH AND SAFETY SYMBOLS LEGEND

Warns of a residual risk or information that is unusual and cannot be designed out

Site Related & Construction Risks

HS01-RISKS INVOLVED IN HIGHMAST INSTALLATION.
HS02-STATS INFORMATION IS INCOMPLETE. POSSIBLE INJURY TO CONTRACTOR DUE TO INCOMPLETE INFORMATION
HS03-POSSIBLE CONFLICT WITH EXISTING BURIED SERVICES.
HS04-DEEP EXCAVATIONS WITH POSSIBILITY OF UNSTABLE GROUND & BURIED STRUCTURES.
HS05-CONTAMINATED SOIL, HEAVY METAL & POLY CARBONATE BIPHENOLS.

The table above is provided to assist the Principal Contractor to fulfill their obligations under the Construction Design & Management Regulations, 2015. It does not include residual risks that a competent Contractor will be aware of nor does it absolve the Principal Contractor of his legal responsibilities.
The hazards shown on this drawing and listed in the tables below are referenced to the details provided in the T446 Design Risk Management Schedule.

SAFETY HEALTH AND ENVIRONMENTAL INFORMATION BOX

REV	DATE	BY	DESCRIPTION	CHK	APP
P01	06-05-2026	JR	FIRST ISSUE	ST	JS

S0 - WORK IN PROGRESS

62-64 Hills Road, Cambridge, CB2 1LA, UK
T+ 44 (0) 1223 558 050, F+ 44 (0) 1223 558 051
wsp.com

Client: TATA

Project Title: PORT TALBOT, TATA STEEL

Drawing Title: SCRAP YARD
PROPOSED LIGHTING LAYOUT
SHEET 01 OF 01
OPTION 3

Scale @ A1	Date	Drawn	Designed	Checked	Approved
1:1500	06/05/26	JR	JR	ST	JS

Suitability	Status	Stage
S0	WORK IN PROGRESS	S0

Drawing Number	Revision
350811-WSP-HLG-SWI-DR-EO-1301	P01

© WSP UK Ltd

Confidential

WSP Project Number: 350811

8 First Street
Manchester
M15 4RP

wsp.com

CONFIDENTIAL