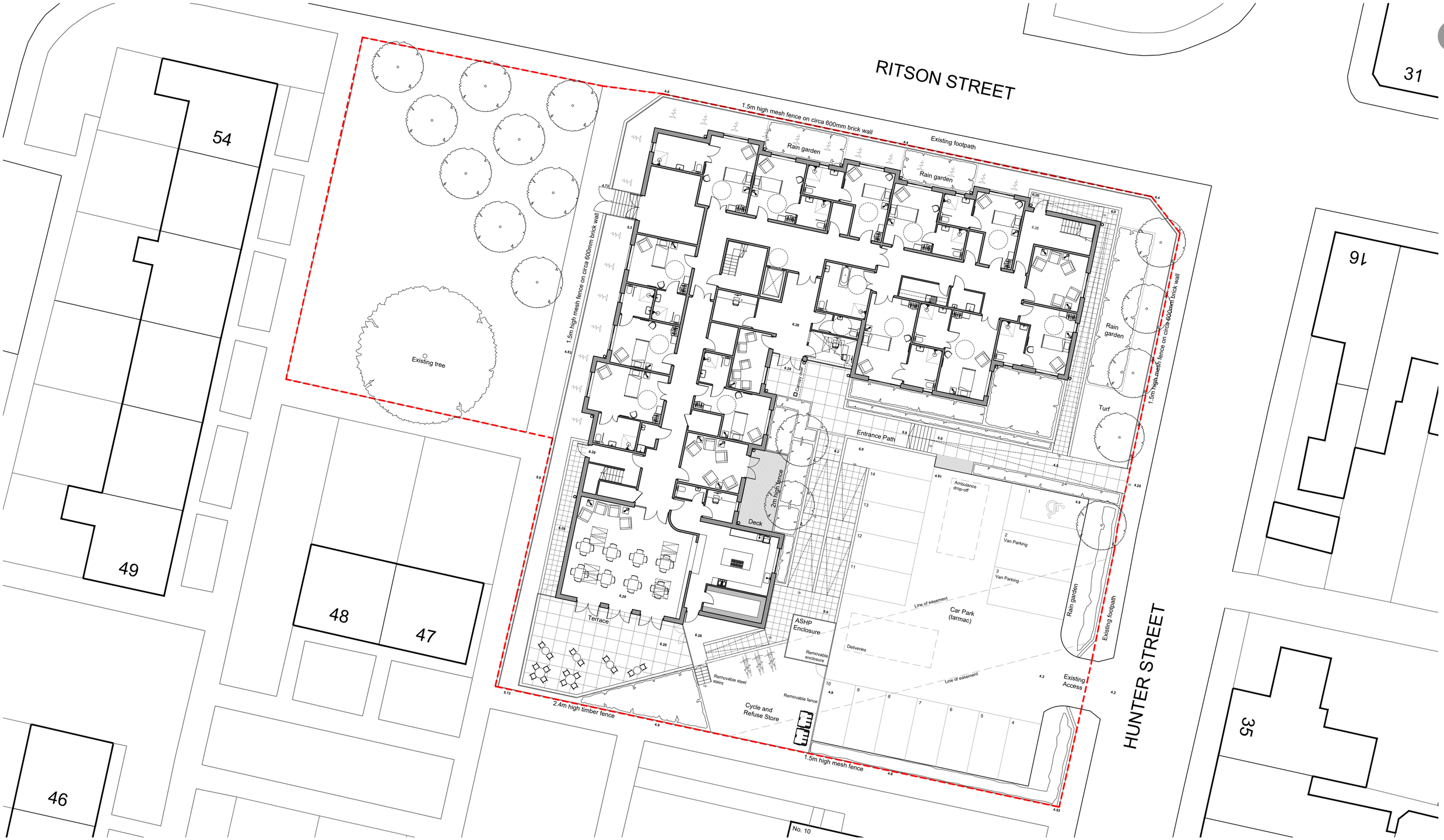

Rev. C - 25.03.26 - Terrace and ramps reconfigured
Rev. B - 16.12.25 - Building raised, ramps and stepped access included
Rev. A - 10.10.25 - Bifold doors replaced by 3x patio doors

C. W. ARCHITECTS Ltd
Grosvenor House, 8 Park Grove, Cardiff CF10 3BN
Tel : +44 (0)2920 223123 E-Mail : enquiries@cw-arch.co.uk Web : www.cw-arch.co.uk

Project Name :	Briton Ferry
Project Ref :	SP815

Drawing Title :	Proposed Site Plan	Scale :
Drawing Number :	SP815 - P02	1:200 @ A2

Revision:	C	Drawn by: ce	Date: Aug 2025