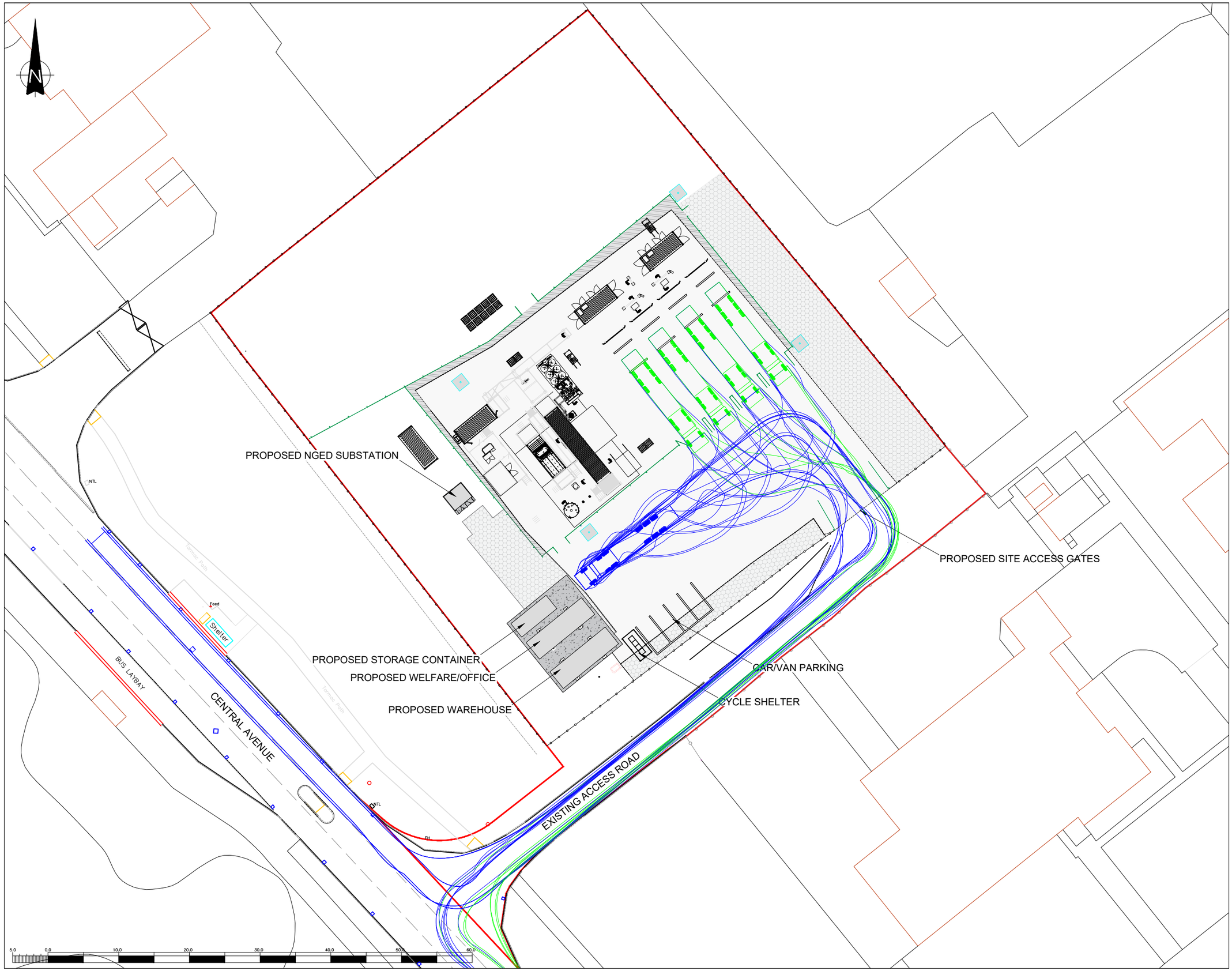

THIS INFORMATION IS CONFIDENTIAL AND THE PROPERTY OF SIRIUS. IT IS RELEASED ON CONDITION THAT NONE OF THE INFORMATION SHALL BE DISCLOSED TO ANY THIRD PARTY OR REPRODUCED IN WHOLE OR PART WITHOUT THE PRIOR CONSENT IN WRITING OF SIRIUS.

NOTES

KEY

- PLANNING APPLICATION BOUNDARY
- EXISTING 1.8m HIGH HERAS FENCE
- EXISTING 2.4m HIGH PALISADE FENCE
- PROPOSED 2.4m HIGH PALADIN FENCE
- EXISTING TARMAC
- PROPOSED TARMAC
- PROPOSED CONCRETE
- EXISTING PERMEABLE AREAS
- VEHICLES ENTERING THE SITE
- VEHICLES EXITING THE SITE

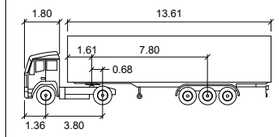

Artic

meters

Tractor Width	: 2.55	Lock to Lock Time	: 6.0
Trailer Width	: 2.55	Steering Angle	: 42.7
Tractor Track	: 2.55	Articulating Angle	: 70.0
Trailer Track	: 2.55		

REV	DESCRIPTION	DATE	BY

CLIENT

PROTIUM

sirius Planning

4245 Park Approach, Thorpe Park, Leeds. LS15 8GB. 0113 264 9960

JOB TITLE

RE PLANT, PORT TALBOT
PROPOSED HYDROGEN
PRODUCTION FACILITY

DRAWING TITLE

SWEPT PATH ANALYSIS

DRAWN	DATE	APPROVED	DATE
S.T	27/10/2025	F.W	27/10/2025

SCALE	SHEET	DRAWING NUMBER	REVISION
1:500	A3L	PRO1013/01/05	1