A1 Drawing sheet (594mm x 841mm)

CIAT REGISTERED PRACTICE

Proposed Redevelopment of the Former Red Dragon, Moorland Road, Port Talbot SA12 6JZ

"Survey Drawings" - Topographic Survey

© RLH Architectural Ltd

CIAT GROUP MEMBERSHIP SCHEME MEMBER

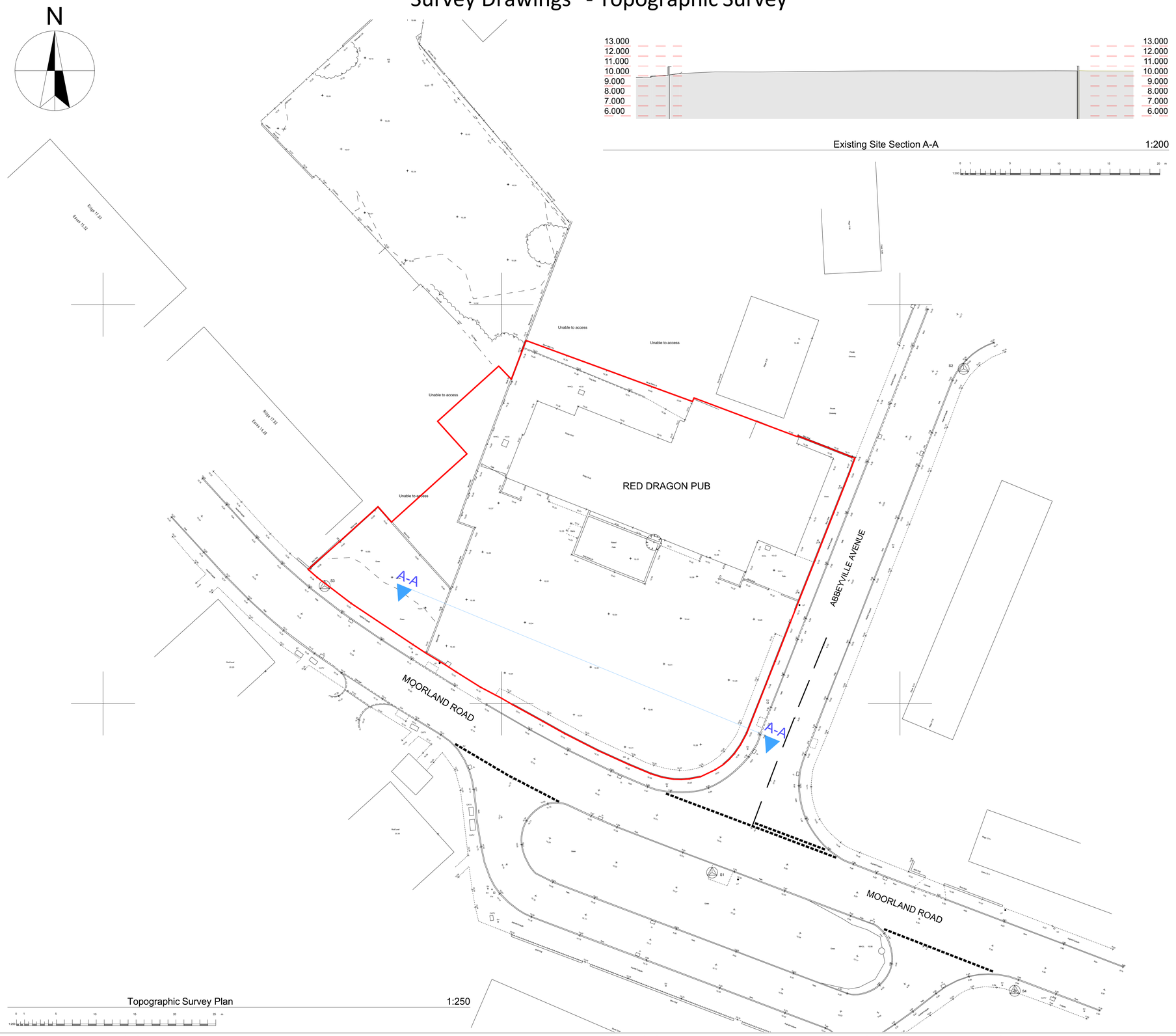

Legend:

- Indicates Application Site Boundary

Revision:	Date:	By:
REV A - Red boundary line updated.	31st July 2025	SE/RH

Notes:

RLH architectural
01348 435004
design@rlharchitectural.com
www.rlharchitectural.com

CASTELL GROUP
Property Development Specialists

Client: Castell Group

Scale: Noted
Date: Sep '24
Drawn: KP/RH

Drawing Title: Topographic Survey Plan

Job Title: Proposed Redevelopment of the Former Red Dragon, Moorland Road, Port Talbot SA12 6JZ

R590-101A