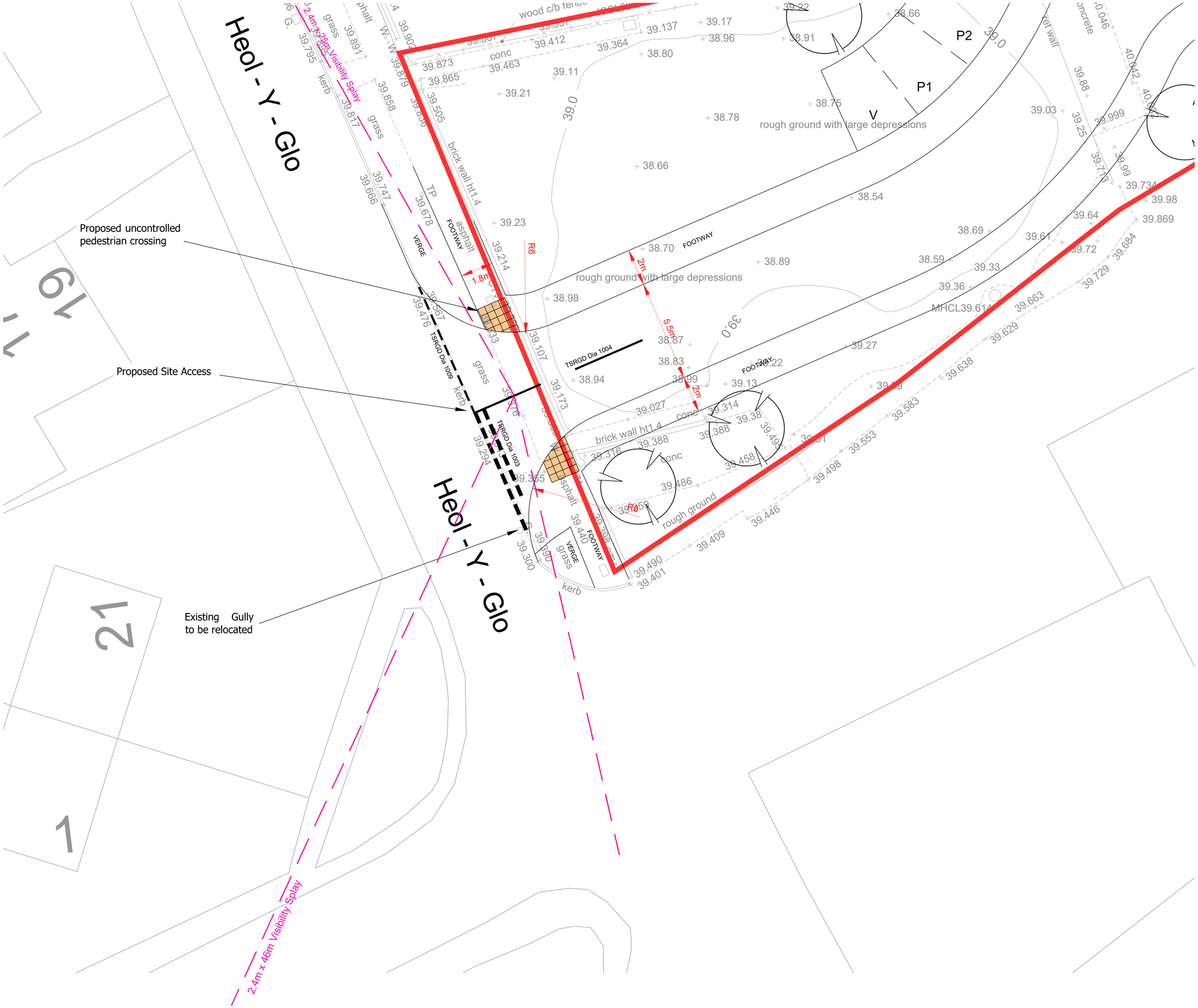

This drawing is copyright and its use or reproduction without the permission of Spring Design Consultancy Limited. All rights are reserved until invoices are paid in full. No responsibility will be taken for any design used for construction prior to receipt of relevant approvals.

rev	date	description	by

Status:

*PRELIMINARY

Drawn: VCH
Checked: MCC
Date: April 2024
Scale: 1:100 (A1)

Client: Tai Tarian
Project: Heol-Y-Glo, Tonna
Title: Proposed Site Access
Ref: 2641-SK550
Rev: A

spring design
Unit 2 Chapel Barns | Merthyr Mawr
Bridgend | CF32 0LS | 01656 656267
mail@spring-consultancy.co.uk