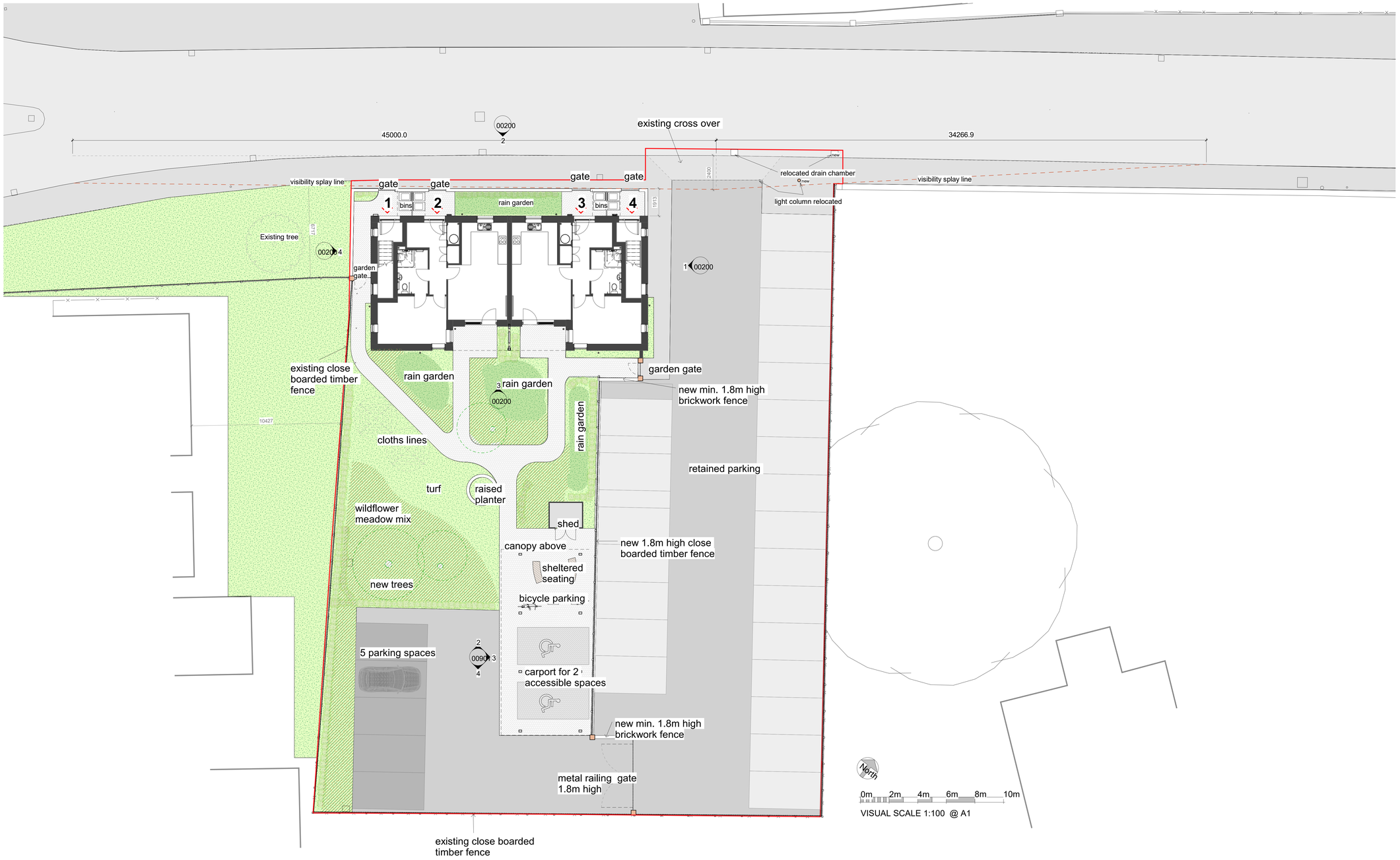



1 : 100 - 00 - Site Plan

Application line

| Rev | Description | Drawn | Checked | Date Issued |
|---|---|---|---|---|
| P1 | First issue | TN | | 24.05.2024 |
| P2 | Revision following client feedback | TN | TE | 01.10.2024 |
| P3 | Planning Issue | TN | | 11.10.2024 |
| P4 | Revision following client feedback | TN | | 15.10.2024 |
| P5 | Planning Issue | TN | TE | 22.10.2024 |
| P6 | Revisions following planning officer's comments | TN | | 13.11.2024 |
| P7 | Revisions following planning app comments | TN | | 13.12.2024 |
| P8 | Revisions following highways comments | TN | | 24.02.2025 |
| P9 | Extended crop area | TN | | 24.02.2025 |
| P10 | Heat pump moved | TN | | 04.03.2025 |
| P11 | Front garden wall adjusted | TN | | 04.04.2025 |

DO NOT SCALE. Use figured dimensions only.
The contractor is requested to check all dimensions before the work is put in hand.
©All copyrights Austin-Smith:Lord Ltd.
This drawing must only be used for the purpose for which it is supplied and its contents must not be reproduced for any purpose without written permission.
No areas indicated, or areas calculated from this drawing should be used for valuation purposes or as the basis for development contracts.
**Austin-Smith:Lord Ltd** is a limited company registered in England & Wales No. 3544044.

TE
Issue Date
As indicated
S2

Austin-Smith:Lord Ltd
Architects Designers Planners
Landscape Architects
18 Park Place
Cardiff
CF10 3DQ
t. +44 (0)7920 225 208
e. cardiff@austin-smithlord.com

Austin·Smith:Lord

Project: Cadoxton Residential Development

Description: Proposed Site Plan

Job No. 324037
Drawing No. CDX-ASL-ZZ-00-DR-A-001100
Revision P11

Plotted: 04/04/2025 09:45:05
Author: Tom Evans
Last Saved: 04/04/2025 09:44:00
Software: Revit