A1

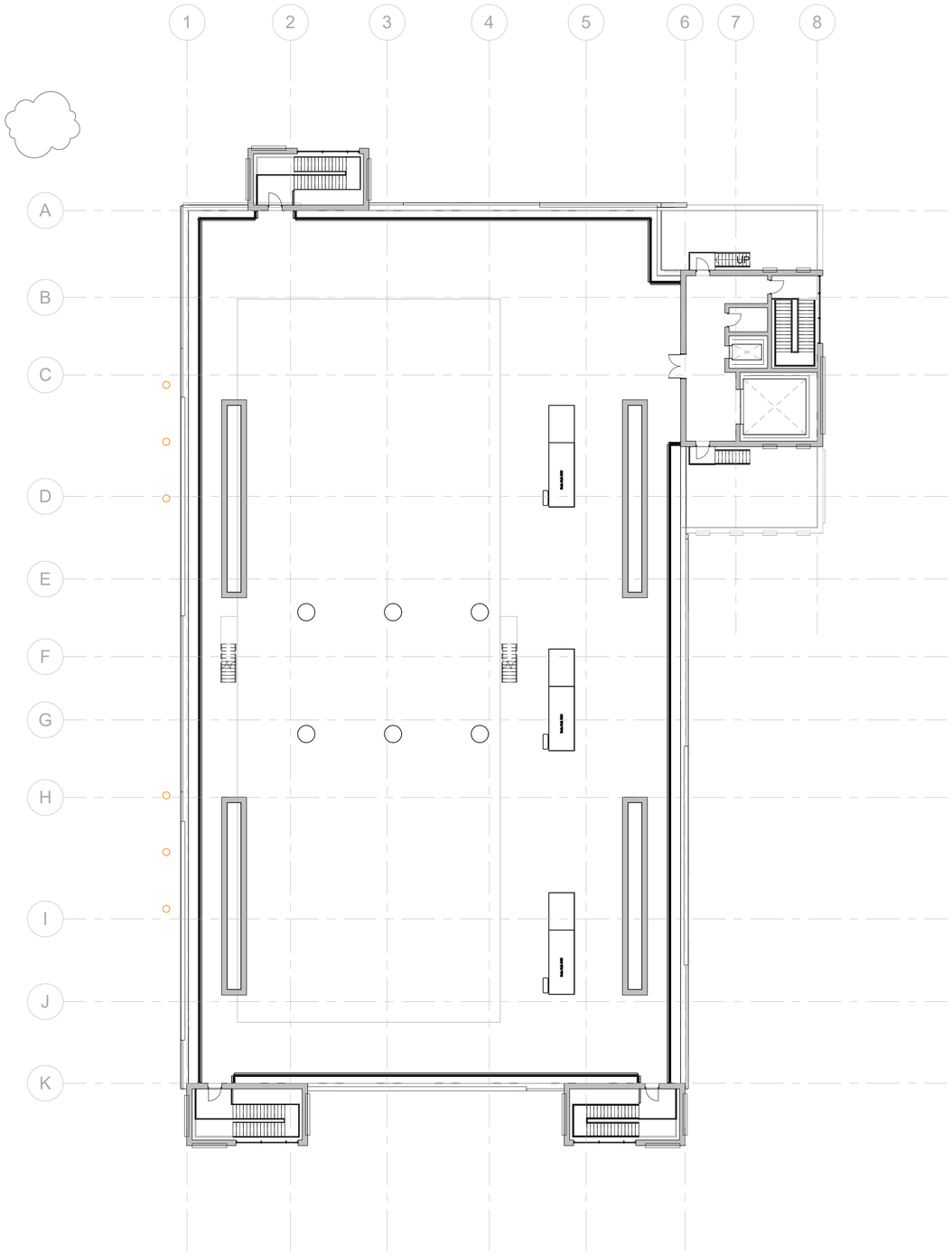

© Copyright 2024
This drawing is the property of Future-tech and should not be used, copied or reproduced by a third party unless written consent is first obtained.

2 0 2 4 6 8 10
Graphical Scale 1: 200 m

Standard Notes:

1. This drawing has been developed to Future-tech master plan standards.

2. The drawing shall be read in conjunction with the Future-tech site maturity model, feasibility study or the master plan presentation.

3. The drawing indicates approximate building and equipment masses. It does not indicate the precise number or position of buildings, equipment, services or landscaping elements and should only be used as a guide in the conceptual design process.

4. The drawing shall be used for the intended purpose only and Future-tech and the Client will not be held responsible for any other use.

Dimensions

1. Dimensions shall not to be scaled from the drawing and the contractor shall be responsible for obtaining all dimensions and levels on site for the actual setting out of the works.

2. Future-tech and the Client are not responsible for checking dimensions on site.

3. Future-tech and the Client are not responsible for setting out grid lines, building lines etc.

4. Future-tech and the Client are not responsible for dimensions used in the ordering and manufacturing of equipment and this shall be the responsibility of the contractor.

Rev	Date	Description	DB	DS	CHK	APP
P02	Jan 2025	Ext stairs enclosure & additional ext doors	ZM	ZM	CS	GC
P01	Aug 2024	For Information	ZM	ZM	CS	GC

INFORMATION

Client
Western Bio-Energy

Project
1044 - Port Talbot

Drawing Title
Site Layout, Level Roof

Suitability	Revision
S0	P02
Scale: 1 : 200@A1	Design Stage: Master Plan
Checked: CS	Approved: GC
Designed: ZM	Drawn: ZM

Project No.	Org.	Vol.	Level	File	Role	Number
1044	FUT	V1	R1	DR	Z	X260

COORDINATION

Future-tech

+44(0)845 9000 127
info@future-tech.co.uk