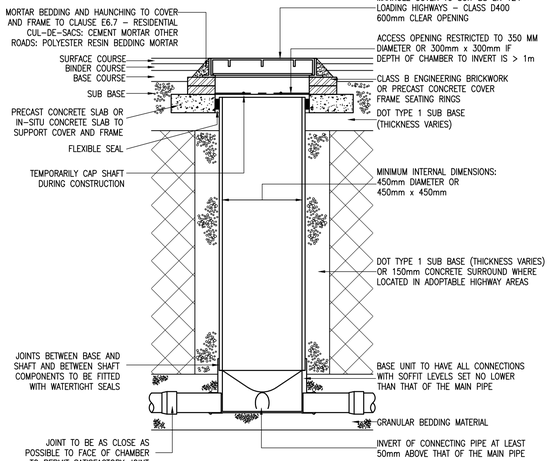
DO NOT SCALE

29/05/2024 15:22:36

M:\RCA Job Files\217 Job\21713 – New Child Care Unit, Waun Wen, Cwmafan, Neath Port Talbot SA12 9TB – TRJ\F – RCA Civil Drawings\2455_21713–RCA–01–XX–DR–C–03.dwg Drawn by: PWJL Date: 29/05/2024 Scale: RCA A1 Landscape Version 1

NOTE: PLASTIC CHAMBERS AND RINGS SHALL COMPLY WITH BS EN 13598–1 AND BS EN 13598–2 OR HAVE EQUIVALENT INDEPENDENT APPROVAL



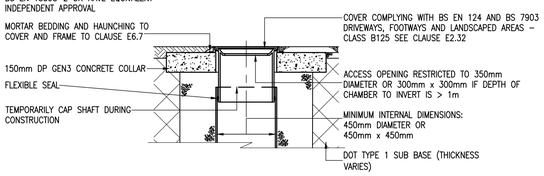
TYPICAL INSPECTION CHAMBER DETAIL – TYPE 3 (FLEXIBLE MATERIAL DETAIL)

MAXIMUM DEPTH FROM COVER LEVEL TO SOFFIT OF PIPE IN AREAS SUBJECT TO VEHICLE LOADING 3m, NON–ENTRY

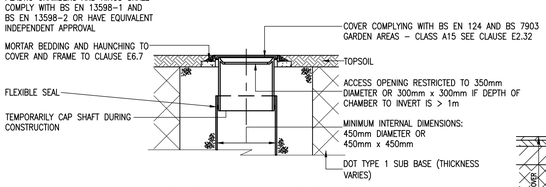
FIGURE B.17
ALTERNATIVE TOP DETAILS FOR LIGHT VEHICLE LOADING AND LANDSCAPED AREAS - TYPE 3 (Flexible material detail)

Maximum depth from cover level to soffit of pipe in areas subject to vehicle loading 3 m, non–entry

SITED IN DOMESTIC DRIVEWAY OR FOOTPATHS

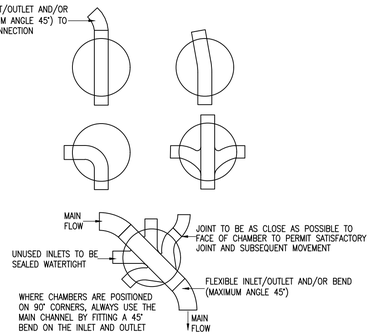


SITED IN DOMESTIC GARDENS

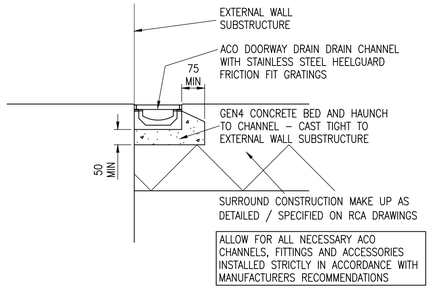


Note: Where the access chamber is in the highway the Highway Authority can have specific requirements

FIGURE B.20
ALTERNATIVE BASE LAYOUTS FOR TYPE 3 CHAMBERS



NOTE: WHERE A BEND IS USED IMMEDIATELY OUTSIDE THE MANHOLE, THIS MAY BE USED AS THE ROCKER PIPE

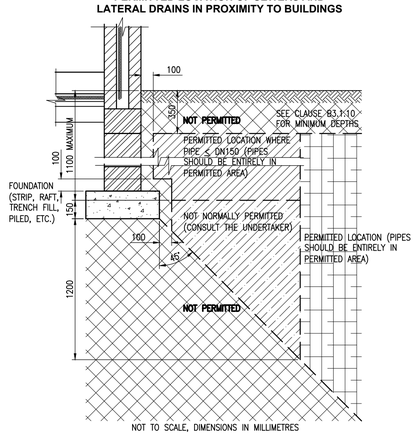


ALLOW FOR ALL NECESSARY ACO CHANNELS, FITTINGS AND ACCESSORIES INSTALLED STRICTLY IN ACCORDANCE WITH MANUFACTURERS RECOMMENDATIONS

ACO DOORWAY DRAIN CHANNEL INSTALLATION SECTION AT PEDESTRIAN DOORS

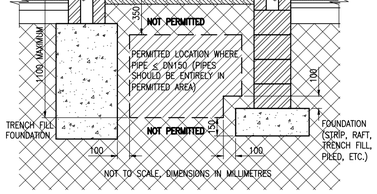
SCALE 1:10

FIGURE B.1
PERMITTED LOCATION OF SEWERS AND LATERAL DRAINS IN PROXIMITY TO BUILDINGS

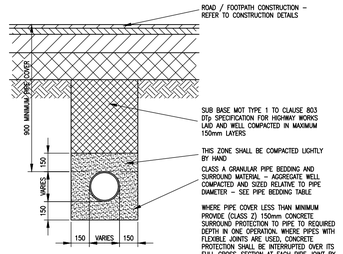


NOT TO SCALE, DIMENSIONS IN MILLIMETRES

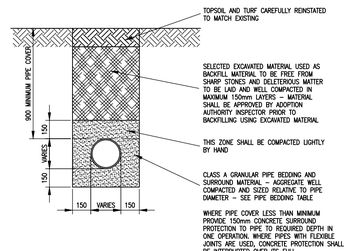
FIGURE B.2
ADDITIONAL DETAIL - PERMITTED LOCATION OF SEWERS AND LATERAL DRAINS BETWEEN BUILDINGS (where Figure B.1 is not applicable only)



NOT TO SCALE, DIMENSIONS IN MILLIMETRES



TYPICAL SEWER TRENCH DETAIL (CLASS S) SEWER LAID IN NEW ROADS / FOOTPATHS / HARD LANDSCAPING / ETC

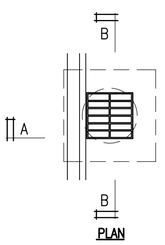


TYPICAL SEWER TRENCH DETAIL SEWER LAID IN GARDENS / SOFT LANDSCAPING / ETC.

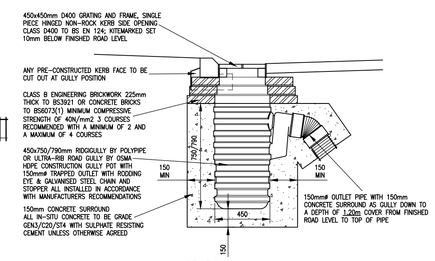
1. THIS DRAWING IS COPYRIGHT AND SHOULD BE READ IN CONJUNCTION WITH ALL OTHER RCA AND ARCHITECTS DRAWINGS AND SPECIFICATIONS RELATING TO THIS PROJECT AND SEWERS FOR ADOPTION 7th EDITION, DCWW ADDENDUM DOCUMENTS, SPECIFICATION FOR HIGHWAY WORKS AND POWYS COUNTY COUNCIL TECHNICAL SPECIFICATIONS.
2. ALL DIMENSIONS SHALL BE CHECKED PRIOR TO CONSTRUCTION OR MANUFACTURE. ANY DISCREPANCY TO BE REPORTED TO THE ENGINEERS IMMEDIATELY.
3. DO NOT SCALE THIS CAD DRAWING WORK TO FIGURED DIMENSIONS ONLY – IF IN DOUBT ASK.
4. ALL DIMENSIONS ARE IN mm (MILLIMETRES) UNLESS OTHERWISE STATED.
5. MATERIALS AND WORKMANSHIP – ALL WORK SHALL COMPLY WITH THE CURRENT RELEVANT BRITISH STANDARDS, BUILDING REGULATIONS, HEATH & SAFETY REGULATIONS, SEWERS FOR ADOPTION AND THE SPECIFICATIONS SHOWN.
6. PIPEWORK TO CONFORM TO THE FOLLOWING – PLASTIC PVC–U DRAINAGE SYSTEMS WITH FLEXIBLE JOINTS TO BS4660 OR BS5481.
7. FLEXIBLE JOINTS SHALL BE PROVIDED TO ALL PIPES WITHIN 600mm OF INNER FACE OF MANHOLE. PROJECTING PIPES SHALL BE SURROUNDED WITH 150mm GRADE GEN3/C20/ST4 CONCRETE CAST MONOLITHICALLY WITH THE MANHOLE BASE.
8. PIPES SHALL HAVE GRANULAR BED AND SURROUND UNLESS OTHERWISE DETAILED. GRANULAR MATERIAL SHALL CONFORM TO BS882 (TABLE 1) AND SHOULD BE CAREFULLY PLACED AND CONSOLIDATED BY HAND IN THIN LAYERS..
9. ALL PIPEWORK CONNECTIONS AT MANHOLES SHALL BE SOFFIT TO SOFFIT, APART FROM AT OFFLINE ATTENUATED STORAGE – SEE LONGITUDINAL SECTIONS / CHAMBER SCHEDULES.
10. MANHOLE COVERS SHALL BE CO–ORDINATED WITH THE SURROUNDING AREA AND SHALL BE AS SPECIFIED ON THE DRAWINGS.
11. TOLERANCES – COVERS SHALL BE SET AT, OR NOT MORE THAN 5mm BELOW THE SURROUNDING LEVEL IN PAVED AREAS. INVERTS SHALL BE WITHIN 5mm OF GIVEN LEVEL, AND MAY NOT CAUSE THE AS–LAID GRADIENT OF THE PIPES TO VARY FROM THAT GIVEN ON THE DRAWING BY MORE THAN 10%.
12. ADOPTABLE SEWERS LAID IN NON–ADOPTABLE AREAS I.E. GARDENS SHALL BE WITHIN AN EASEMENT ZONE AS PLAN. NO BUILDING SHALL BE CONSTRUCTED WITHIN THIS EASEMENT ZONE.
13. SPURS CONSTRUCTED FOR FUTURE DEVELOPMENTS TO BE "STOPPED UP" AT BLANK END TO PREVENT GROUND WATER INFILTRATION.

TABLE C	
NOMINAL PIPE DIAMETER (mm)	THICKNESS OF COMPRESSIBLE FILLER (mm)
LESS THAN 450	18
450 – 1200	36
EXCEEDING 1200	54

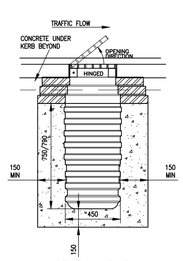
TABLE D PIPE BEDDING	
PIPE DIAMETER (mm)	GRANULAR MATERIAL SIZE (mm)
100	10 NOMINAL SINGLE SIZE
150	10 OR 14 NOMINAL SINGLE SIZE
150 – 500	10, 14 OR 20 NOMINAL SINGLE SIZE
OVER 500	10, 14, 20 OR 40 NOMINAL SINGLE SIZE



PLAN

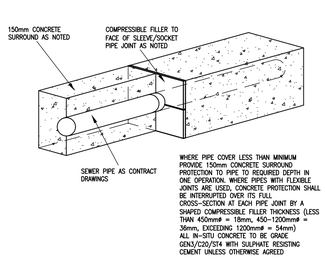


SECTION A–A

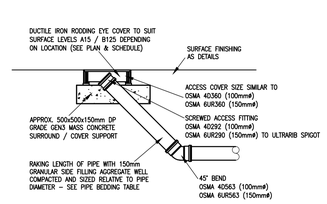


SECTION B–B

TYPICAL 450x750/790mm POLYETHYLENE ROAD GULLY DETAILS



TYPICAL FLEXIBLE JOINT IN CONCRETE SURROUND (ISOMETRIC) (CLASS Z)



TYPICAL RODDING ACCESS POINT DETAIL

NOTES (CONTINUED)

ALL FIGURED LEVELS ARE RELATED TO LAND SURVEY DATUM AS RCA DRAWING NUMBER JOB NUMBER/01 UNLESS NOTED OTHERWISE.

ALL FIGURED DIMENSIONS ARE IN MILLIMETRES UNLESS NOTED OTHERWISE.

ALL WORKS SHALL BE IN ACCORDANCE WITH CURRENT RELEVANT SECTIONS OF:

* SPECIFICATION FOR HIGHWAY WORKS
* DESIGN MANUAL FOR ROADS AND BRIDGES
* LOCAL AUTHORITY HIGHWAY ADOPTION REQUIREMENTS
* LOCAL AUTHORITY SAB APPROVAL AND REQUIREMENTS
* SEWERS FOR ADOPTION 7th EDITION
* BUILDING REGULATIONS
* BRITISH STANDARDS
* NEW ROADS AND STREET WORKS ACT
* HEALTH AND SAFETY REGULATIONS
* GOOD PRACTICE

IT IS KNOWN THAT EXISTING UTILITY COMPANY UNDERGROUND SERVICES AND APPARATUS IS PRESENT WITHIN THE PROPOSED WORKS AREA THE CONTRACTOR SHOULD ALLOW FOR ALL NECESSARY INVESTIGATIVE WORK (CAT DETECTION, TRIAL HOLES, ETC.) TO DETERMINE ROUTE AND DEPTH OF ALL UNDERGROUND SERVICES TO AVOID DAMAGE AND PRESERVE SUPPLIES TO EXISTING DWELLINGS / PREMISES.

NOTES:

THE PROPERTY OF THIS DRAWING AND DESIGN IS VESTED IN ROGER CASEY ASSOCIATES AND MUST NOT BE COPIED OR REPRODUCED IN ANY WAY WITHOUT THE WRITTEN CONSENT OF ROGER CASEY ASSOCIATES.

THE CONTRACTOR IS TO CHECK ALL LEVELS AND DIMENSIONS BEFORE WORK COMMENCES, AND ANY DISCREPANCIES TO BE REPORTED IMMEDIATELY TO THE CONSULTANTS.

WORK TO FIGURED DIMENSIONS IN PREFERENCE TO SCALING.

THIS DRAWING IS TO BE READ IN CONJUNCTION WITH ALL OTHER ROGER CASEY ASSOCIATES DRAWINGS AND SPECIFICATIONS AND ALL OTHER CONSULTANTS DRAWINGS AND SPECIFICATIONS RELATING TO THIS PROJECT.

THE CONTRACTOR IS EXPECTED TO SUPPLY AND DO EVERYTHING NECESSARY FOR THE PROPER EXECUTION OF THE WORKS THAT MAY BE REASONABLY INFERRED FROM THE DRAWINGS AND SPECIFICATION, WHETHER REFERRED TO IN DETAIL OR NOT, WITHOUT EXTRA PAYMENT IN RESPECT THEREOF.

REV.	DESCRIPTION	DRAWN	CHECK	DATE
C01	CONSTRUCTION ISSUE	PWJL	PWJL	29/05/24
P01	FULL SAB APPLICATION ISSUE	PWJL	PWJL	23/11/23

DRAWING STATUS:
A1 - CONSTRUCTION

Roger Casey Associates
Consulting Civil & Structural Engineers

Ty Mansel, 6 Mansel Street, Carmarthen, Carmarthenshire SA31 1PX
T: 01267 222 646
Units 10 & 11, Merlin's Court, Winch Lane, Haverfordwest, Pembrokeshire SA61 1SB
T: 01437 762 795
E: office@rca-eng.co.uk
W: www.rca-eng.co.uk

CLIENT:
TRJ Adeiladu ar Sylfaen Gadarn Building on a Firm Foundation TRJ
www.trjltd.co.uk

PROJECT:
NEW CHILD CARE UNIT
WAUN WEN, CWMAFAN,
NEATH PORT TALBOT SA12 9TB

DRAWING TITLE:
DRAINAGE CONSTRUCTION DETAILS - SHEET 1 OF 2

ORIGINAL DRAWING A1
© Roger Casey Associates Limited 2024

DRAWN BY:	DESIGN BY:	CHECKED BY:	DATE:	SCALE:
PWJL	PWJL	RSC	29/06/23	1:25/20/10

RCA PROJECT REFERENCE No.: 21713
DRAWING No.: 2455 -RCA- 01- ZZ- DR -C- 03
REVISION: C01