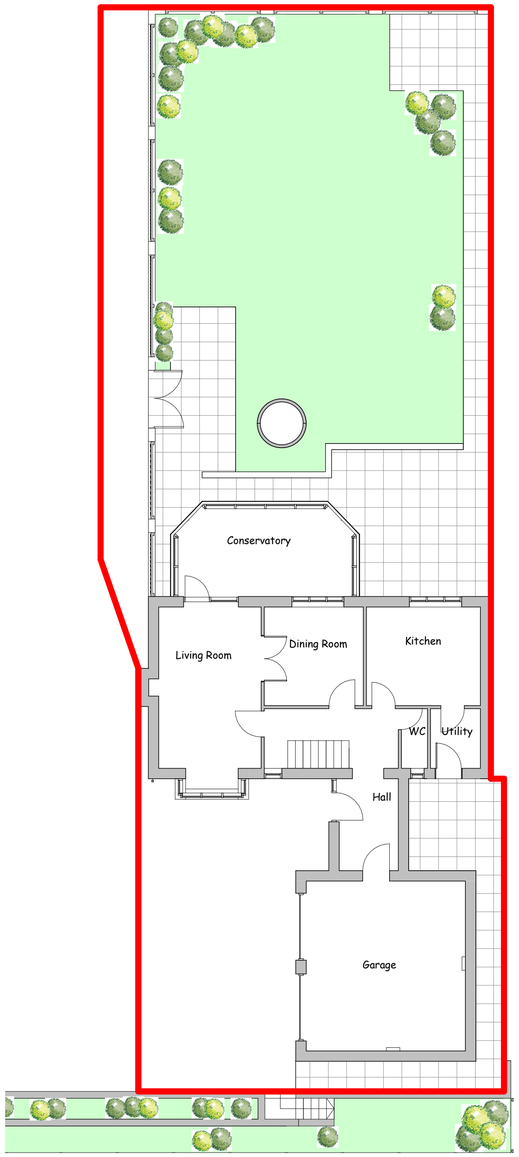

Existing Site Plan
1 : 100

Location Plan
1 : 1250

NOTES:
THIS DRAWING IS COPYRIGHT.
DO NOT SCALE FROM THIS DRAWING .
WORK TO FIGURES DIMENSIONS ONLY.
CHECK ALL DIMENSIONS ON SITE.
ANY DISREPENCIES TO BE NOTIFIED TO THE ARCHITIECT.

NOTES:
DRAWINGS HAVE BEEN PRODUCED FOR PLANNING AND BUILDING REGULATIONS PURPOSES ONLY. THE CONSTRUCTION (DESIGN AND MANAGEMENT) REGULATIONS 2015 (CDM) IS THE RESPONSIBILITY OF THE CLIENT/ CONTRACTOR UNLESS OTHERWISE AGREED IN WRITING.

Site Key:

Site Boundary

ISSUE NO	ISSUE DATE	NOTES	ISSUE BY
P01	18/10/21	Boundary Amended	MB

RICHARD ANDREWS ARCHITECTS
sustainable:modern:creative

THE STABLES, THE ESTATES OFFICE,
25-26 GOLD TOPS,
NEWPORT, NP19 8DT
PHONE:01633 744144
EMAIL: ADMIN@RA-ARCHITECTS.CO.UK

RICHARD ANDREWS ARCHITECTS LTD.
REGISTERED IN ENGLAND & WALES NO.8274171
REGISTERED OFFICE: COMPANIES HOUSE,CROWN WAY, CARDIFF, CF14 3UZ
WWW.RA-ARCHITECTS.CO.UK

CLIENT NAME	Mr. G Bennett
PROJECT ADDRESS	5 The Avenue Neath SA11 2FD
JOB TITLE	5 The Avenue, Neath
DRG TITLE	Existing Site Plan and Location Plan
DRG NO	R623-02-A1

SCALE	DATE	DRAWN	CHK
As indicated	06/21/21	MB	RA

18/10/2021 11:05:29