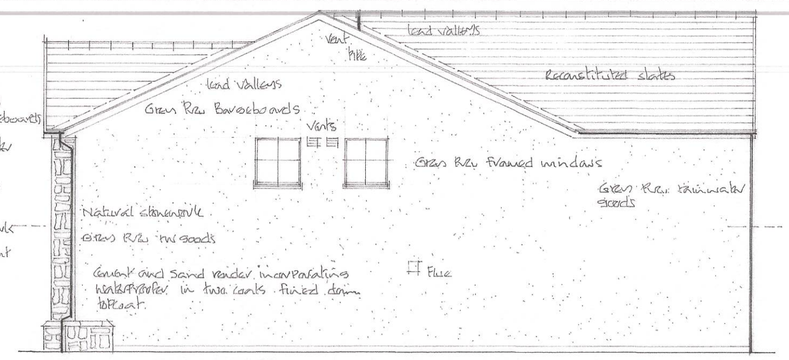
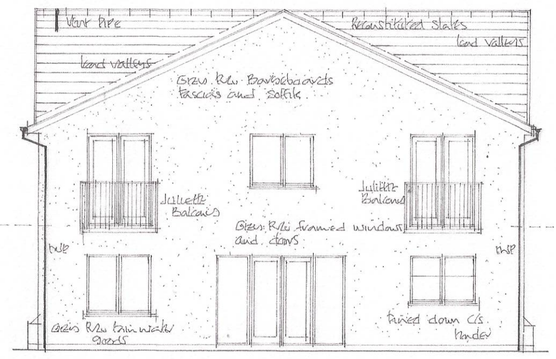
Superseded



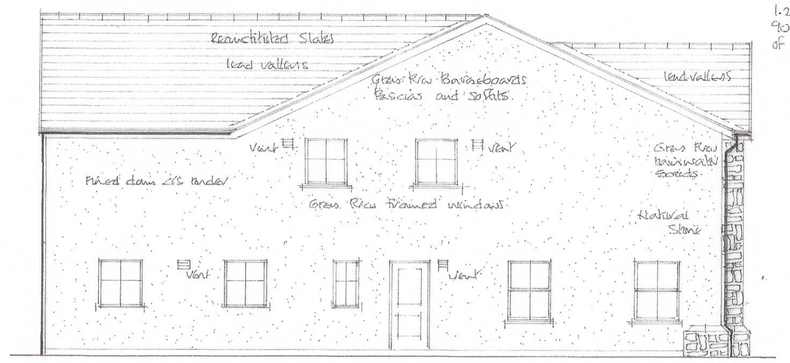
front elevation SW



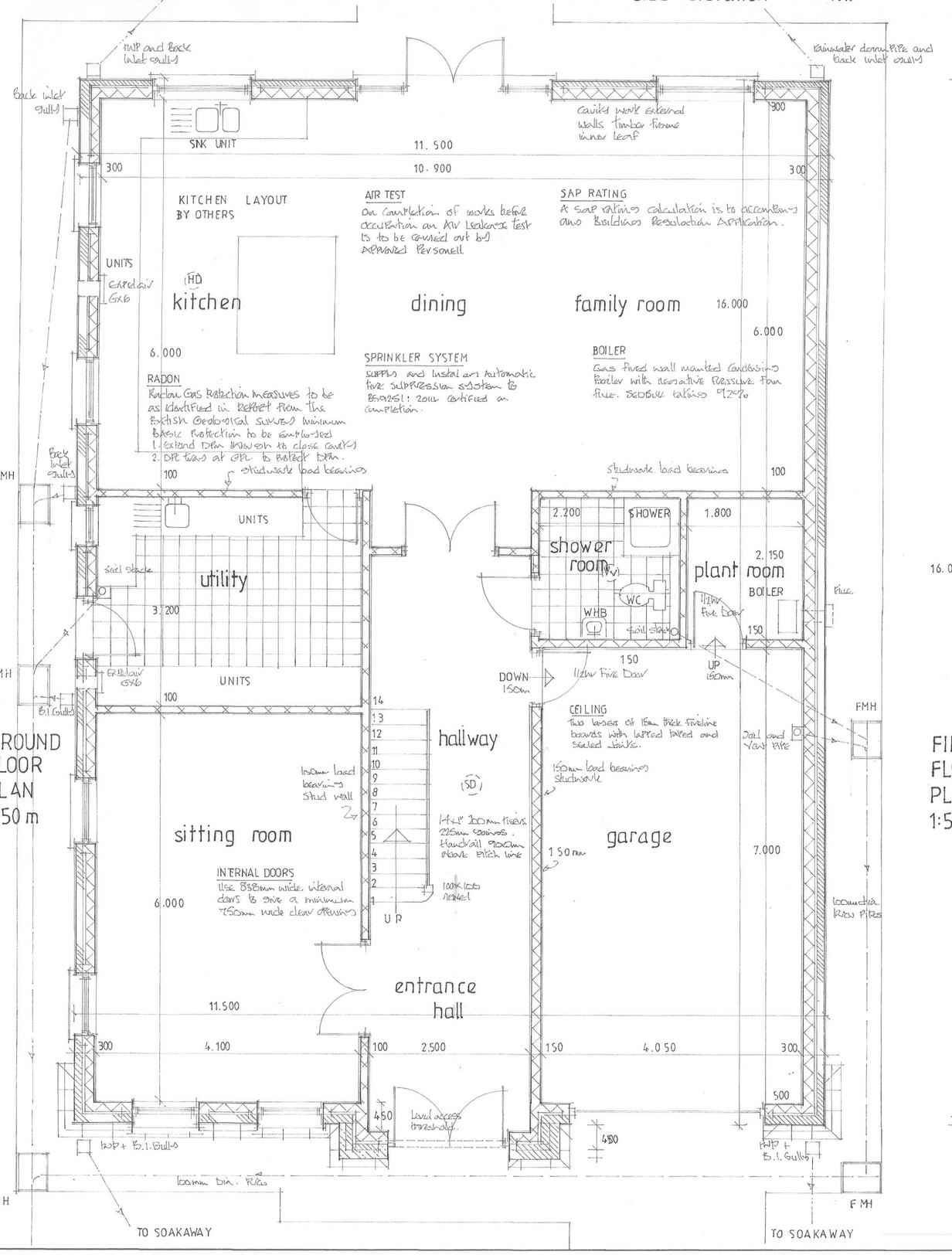
side elevation SE

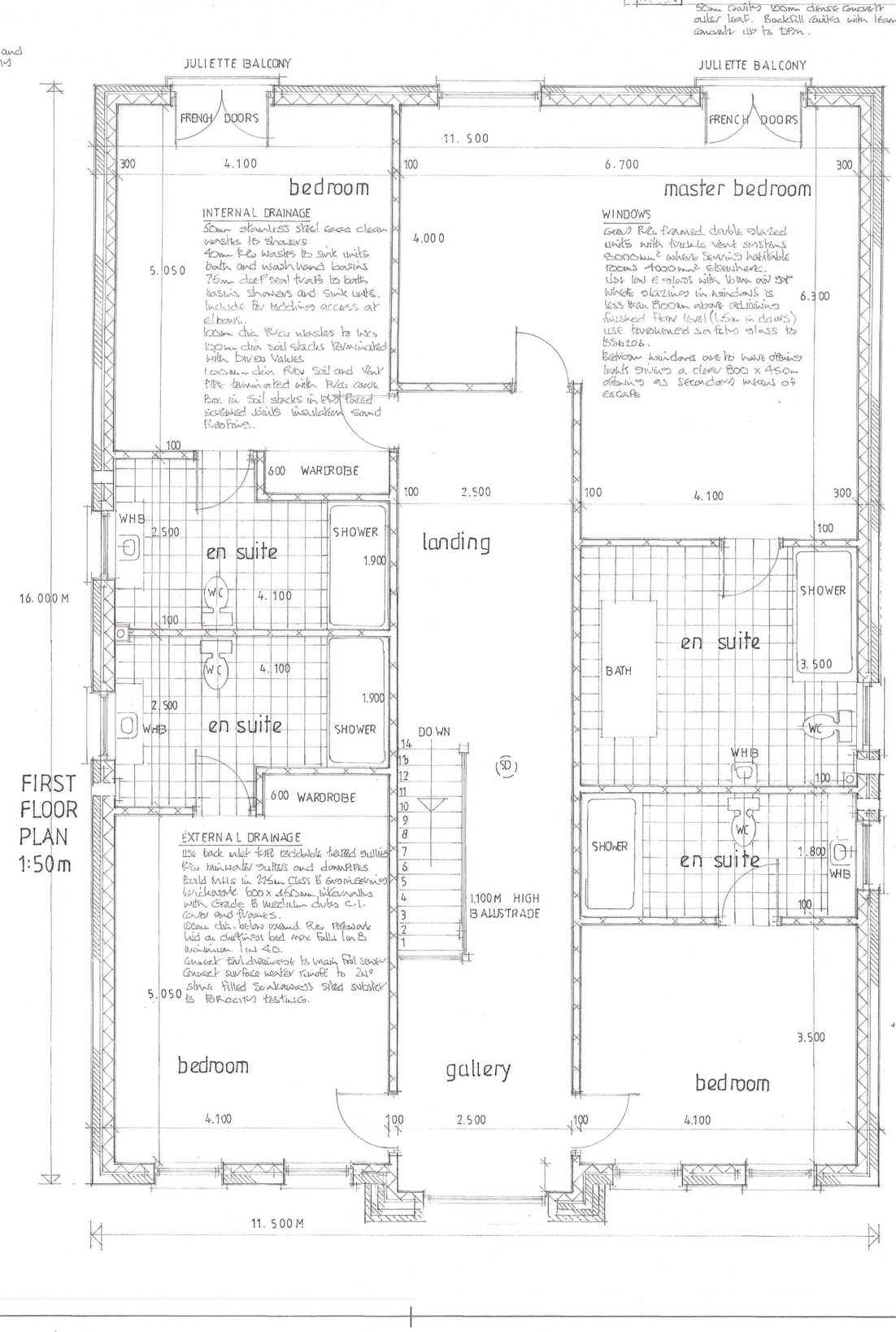


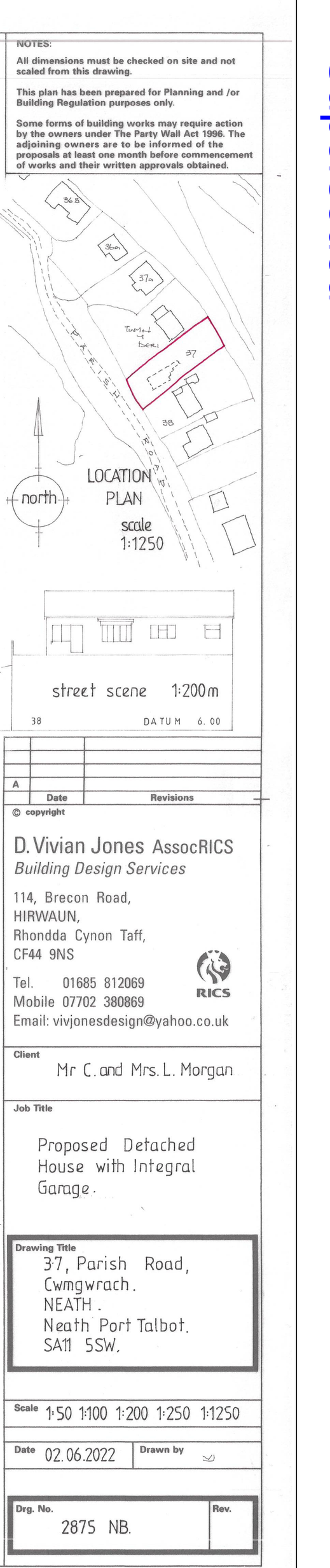
rear elevation NE



side elevation NW







NOTES:

All dimensions must be checked on site and not scaled from this drawing.

This plan has been prepared for Planning and /or Building Regulation purposes only.

Some forms of building works may require action by the owners under The Party Wall Act 1996. The adjoining owners are to be informed of the proposals at least one month before commencement of works and their written approvals obtained.

BRIEF ELECTRICS

All electrical works are to be carried out under the Competent Persons Scheme.
Supply and fix 2kW mains operated interconnected smoke detector alarms each with battery backup.
Supply and fix mains operated mechanical extract fan in kitchen either 60l/s or similar giving 30 l/s/sec.
Supply and fix mains operated mechanical extract fan in utility either 60l/s or similar giving 30 l/s/sec.
Supply and fix low voltage mechanical extract fan to WC shower room either 60l/s or similar ducted to external air giving 15 l/s/sec. adjust operational humidistat locally switch with 15 minute over run facility.
Provide and fix low voltage mechanical extract fans to bathrooms mains operated either 60l/s or similar giving 15 l/s/sec.
Locate light switches and power points in one even between 1350mm above and 1.000m above adjoining finished floor level 90% of all lighting points to be capable of running low energy lighting only.

BUILDING CONTROL

An inspection of the following items are to be organised with Building Control.
1. Timber frame details
2. Trussed Rafter Details.

NOTE

Final Foundation / Ground Floor design to be determined by inspection of excavations by approved Personell.

A		
	Date	Revisions

© copyright

D. Vivian Jones AssocRICS
Building Design Services
114, Brecon Road,
HIRWAUN,
Rhondda Cynon Taff,
CF44 9NS
Tel. 01685 812069
Mobile 07702 380869
Email: vivjonesdesign@yahoo.co.uk
RICS

Client
Mr C. and Mrs. L. Morgan

Job Title
Proposed Detached House with Integral Garage.

Drawing Title
37, Parish Road,
Cwmgwrach.
NEATH.
Neath Port Talbot.
SA11 5SW.

Scale 1:50 1:100 1:200 1:250 1:1250

Date 02.06.2022 **Drawn by** VJ

Drg. No. 2875 NB. **Rev.**

DS 342

594 x 841mm A1