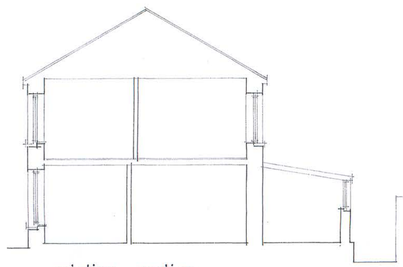
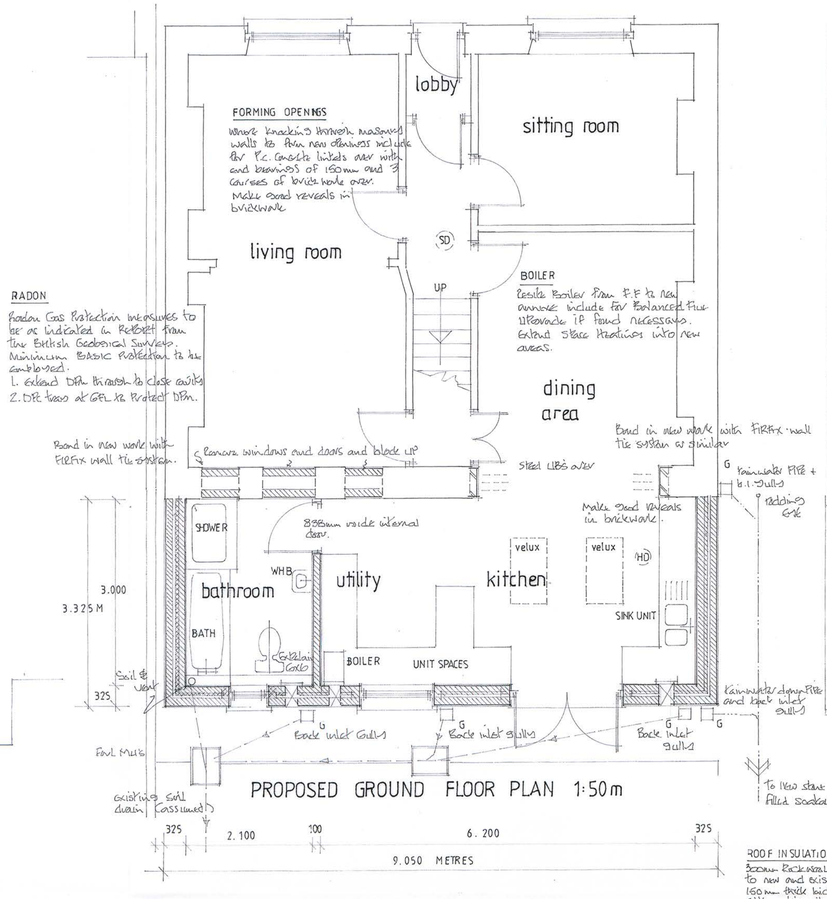
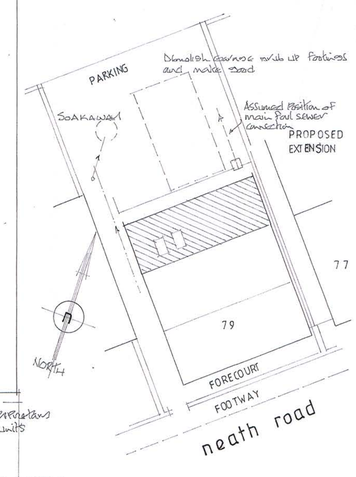


existing rear elevation



existing section







NOTES:

All dimensions must be checked on site and not scaled from this drawing.

This plan has been prepared for Planning and /or Building Regulation purposes only.

Some forms of building works may require action by the owners under The Party Wall Act 1996. The adjoining owners are to be informed of the proposals at least one month before commencement of works and their written approvals obtained.

EXTERNAL DRAINAGE

Use back inlet kerb adjustable trapped outlets
Rwp rainwater outlets and downpipes.
Provide inspection chambers and manholes in 225mm Class B engineering brickwork 600mm x 450mm internally with Grade B medium duty cast iron covers and frames.
100mm dia. PVCu soil pipes laid on chippings bed maximum falls 1in 8 minimum 1 in 40.
Connect foul wastes to existing main foul connection point at rear
Connect new surface water runoff to new stone filled soakaways sited in rear yard subject to porosity testing.

INTERNAL DRAINAGE

50mm stainless steel easy clean waste to shower
40mm PVCu wastes to bath basins and sink units.
75mm deep seal traps to shower bath basin and sink units including for rodding access at elbows.
100mm PVCu waste to wc.
100mm dia. soil and vent pipe boxed in plasterboard duct with screwed joints. Fill voids with fibreglass sound proofing.

BRIEF ELECTRICS

All new electrical works are to be carried out under the Consumer Units Scheme
Supply and fix 2 no mains operated linked mechanical smoke detector alarms interconnected and each with battery backup.
Supply five mains operated low voltage mechanical extract fans to Bathroom Ensuite Cloaks or similar approved ceilings 15 lit/sec. output:
Supply five mains operated mechanical extract fans to Kitchen Ensuite Cloaks or similar approved ceilings 60 lit/sec. output:
All new installations points are to be capable of connection low energy lighting only.
Locate light switches and power points in an area between 450mm above and 1200mm above ceilings Finished floor level.

ROOF STRAPS

Steep roof/walls at 1.8m centres with M.S. anchors 30x5mm in cross section include for noggins over 3 no trusses at gables.

ROOF VENTILATION

Ventilate roof spaces by using tyvek breathable membranes as underlays supplemented with continuous vents to soffits.

ROOF

Brown concrete interlocking tiles suitable for 15° pitch laid to manufacturers specification on battened sarking felt on tyvek breathable membrane on 16° Nom Pitched trussed rafters by manufacturer or similar to include all necessary tensioners and permanent stays to gables ties bracing to be to Comply Fully with BS5268 Part 3.

ROOF INSULATION

300mm Fiberglass Rollbatts to new and existing roofspace 150mm thick laid between ceiling ties with 150mm thick cross laid over.

EAVES

Close centres at eaves with proprietary cavity closure system.

CEILINGS

12.5mm foil backed Plasterboards with 3mm Plaster Skim.

LINTELS

Catnic Cavity steel lintels over openings with end bearings of 150mm minimum size ties cranked over voids filled with insulation.

WALLS

Cavity wall external walls with 100mm dense concrete blockwork inner leaf 75mm Celotex insulation batts 50mm clear cavity 100mm dense concrete blockwork outer leaf. Galvanised steel wall ties at 750mm centres horizontally 450mm c/c verticals 300mm at lintels.

NOTE

Final foundation / floor design to be determined by inspection of excavations by appointed personell

DPC

Hylomol damp proof course.

FOUNDATION WALLS

Cavity wall foundation walls with 100mm dense concrete blockwork inner leaf 150mm cavity 100mm dense concrete blockwork outer leaf. Back fill voids with lean mix concrete up to DPC.

FOUNDATIONS

750mm wide by 300mm deep 1:3:6 mix traditional strip concrete foundations depth to suit site conditions minimum 750mm.

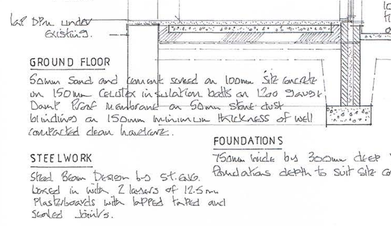
GROUND FLOOR

50mm Sand and cement screed on 100mm Site concrete on 150mm Celotex insulation batts on 1200 gauge Damp Proof membrane on 50mm Stone dust blindings on 150mm minimum thickness of well consolidated clean hardcore.

STEELWORK

Steel Beam Design to Structural Engineers Details
Encased in with 2 layers of 12.5mm Plasterboards with tapped taped and sealed Joints.

TYPICAL SECTION 1:50m

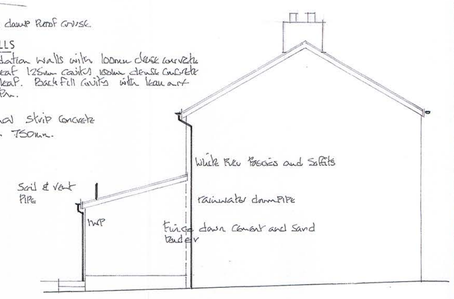


WINDOWS

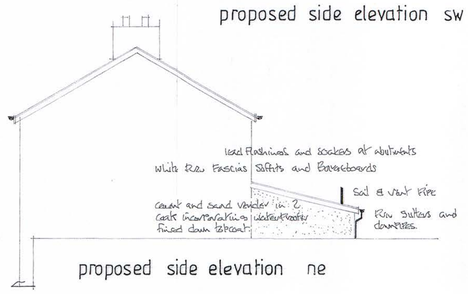
Brown PVCu framed double glazed units with trickle vent systems 8000mm² Ventilation Area Habitable rooms 4000mm² Escape/Utility low E glass with 16mm air gap.
Where glazing in windows is less than 800mm above adjacent finished floor level (1.5m in doors) use toughened safety glass to BS6206
Bedroom windows are to have openings lights giving a clear 800 x 450mm openings as secondary means of escape.



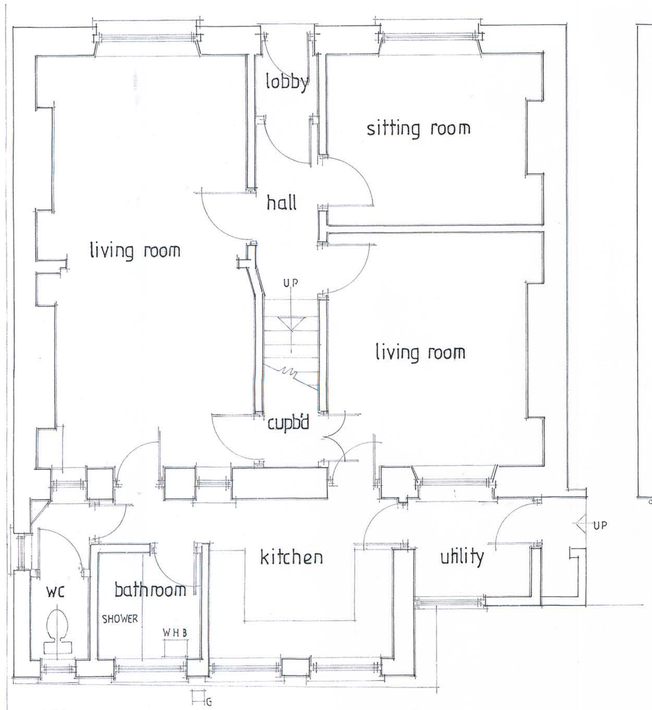
proposed rear elevation



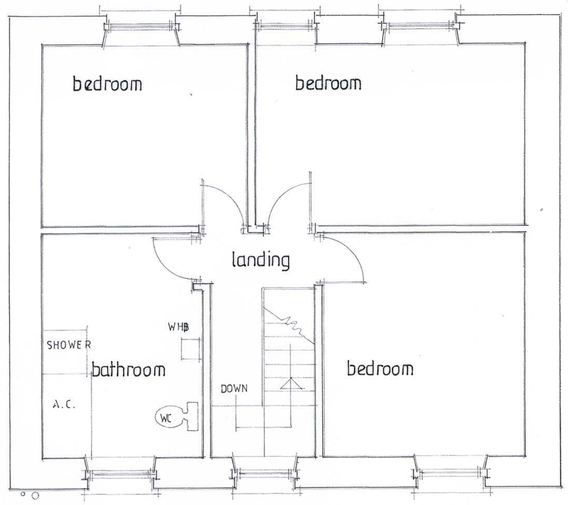
proposed side elevation sw



proposed side elevation ne



EXISTING GROUND FLOOR PLAN 1:50m



EXISTING FIRST FLOOR

A		
	Date	Revisions

© copyright

D. Vivian Jones AssocRICS
Building Design Services

114, Brecon Road,
HIRWAUN,
Rhondda Cynon Taff,
CF44 9NS

Tel. 01685 812069
Mobile 07702 380869
Email: vivjonesdesign@yahoo.co.uk

Client
Mrs. Dionne Price.

Job Title
Proposed Single Storey Extension at Rear

Drawing Title
79, Neath Road,
Resolven,
NEATH.
SA11 4AN.

Scale 1:50 1:100 1:200 1:1250

Date 21.02.2020 **Drawn by** DJ.

Drg. No. 2717 R **Rev.**

OS 342

594 x 841mm **A1**